They Don’t Smell Like Smoke

Daniel 3

Levi→Joined, Attached

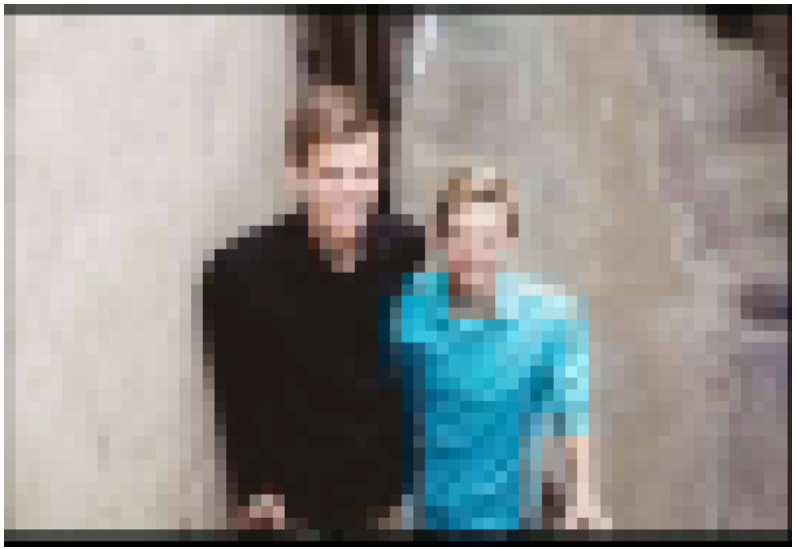

Isaac→Laughter

Belteshazzar→Bel, protect his life

Shadrach→Command of Aku

Meshach→Who is what Aku is?

Abendego→Servant of Nego/Nebo

Daniel→God is my judge

Hananiah→The Lord shows grace

Misheal→Who is what God is?

Azariah→The Lord helps

“...the fire had not any power over the bodies of those men. The hair of their heads was not singed, their cloaks were not harmed, and no smell of smoke had come upon them.”

～Daniel 3:27

“...I see four men unbound, walking in the midst of the fire, and they are not hurt...”

～Daniel 3:25

“So do not worry, saying, ‘What shall we eat?’ or ‘What shall we drink?’ or ‘What shall we wear?’ For the pagans run after all these things, and your heavenly Father knows that you need them.”

～Matthew 6:31-32

“You never know how much you really believe anything until its truth of falsehood becomes a matter of life and death to you.”

～C.S. Lewis

They Don’t Smell Like Smoke

Daniel 3